

# PLAT OF SURVEY OUTLOT 227 OF ASSESSORS PLAT

LOCATED IN THE SOUTHWEST 1/4 OF SECTION 22, TOWN 1 NORTH, RANGE 16 EAST,  
VILLAGE OF WALWORTH, WALWORTH COUNTY, WISCONSIN

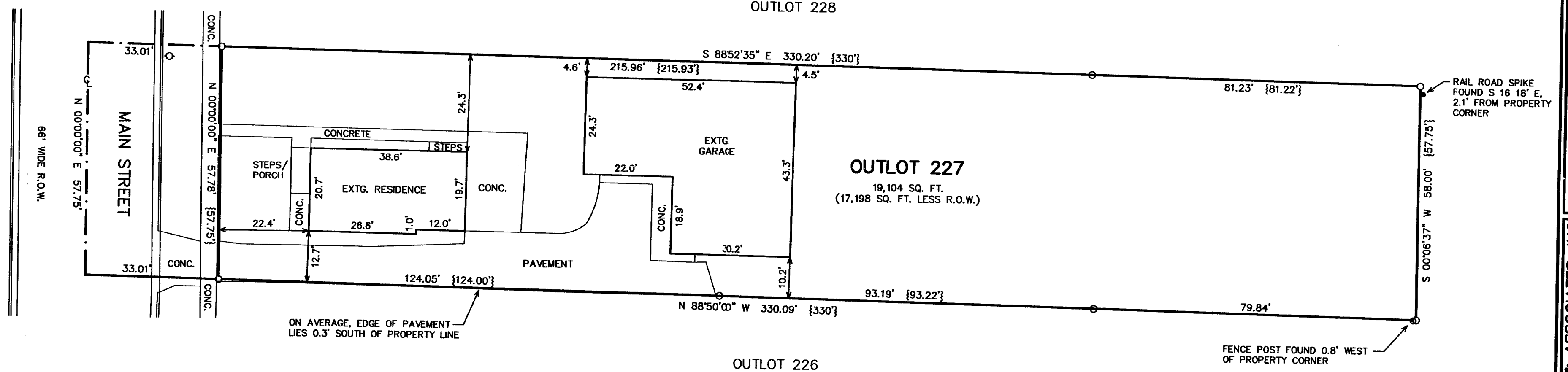

- LEGEND
- = FOUND IRON PIPE STAKE
  - = UTILITY POLE LOCATED
  - {XXX} = RECORDED AS

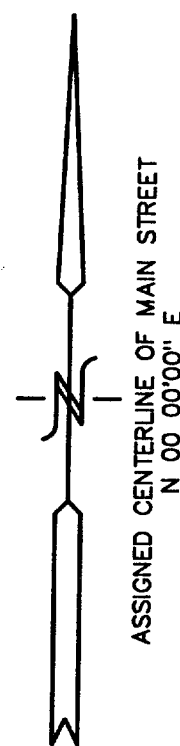
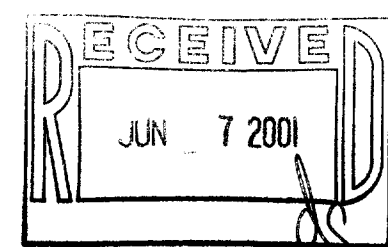

NOTE: COPIES OF THIS MAP TO WHICH THE FOLLOWING CERTIFICATE WILL APPLY SHOW THE SURVEYOR'S ORIGINAL SEAL AND SIGNATURE IN RED INK. COPIES BY ANY OTHER MEANS MAY HAVE ALTERATIONS WHICH DO NOT REPRESENT THE SURVEYOR'S WORK PRODUCT.

I HEREBY CERTIFY THAT THE ABOVE DESCRIBED PROPERTY HAS BEEN SURVEYED UNDER MY DIRECTION AND THAT THE ABOVE MAP IS A TRUE REPRESENTATION THEREOF AND SHOWS THE SIZE AND LOCATION OF THE PROPERTY AND ITS EXTERIOR BOUNDARIES. THIS SURVEY IS MADE FOR THE USE OF THE PRESENT OWNERS OF THE PROPERTY, AND ALSO THOSE WHO PURCHASE, MORTGAGE, OR GUARANTEE THE TITLE THERETO WITHIN ONE YEAR FROM THE DATE HEREOF.

DATED: MAY 17, 2001

*Peter S. Gordon*  
PETER S. GORDON R.L.S. 2101

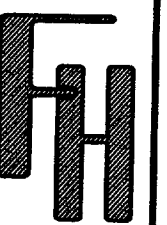

PLAT OF SURVEY  
VILLAGE OF WALWORTH  
WALWORTH COUNTY, WISCONSIN

WORK ORDERED BY -  
RANDY KIRCHBERG  
P.O. BOX 442  
WALWORTH, WISCONSIN 53184

FARRIS, HANSEN & ASSOCIATES, INC.  
Engineering, Architecture, Surveying  
7 Ridgeway Court P.O. Box 437  
ELKHORN, WISCONSIN 53121  
Office: (262) 723-2098  
Fax: (262) 723-9886

REVISIONS

PROJECT NO.  
5801  
DATE:  
05/17/2001  
SHEET NO.  
1 OF 1

MAY 17 2001

VWP-333

009-754